

1 EST - Locação
1 : 50

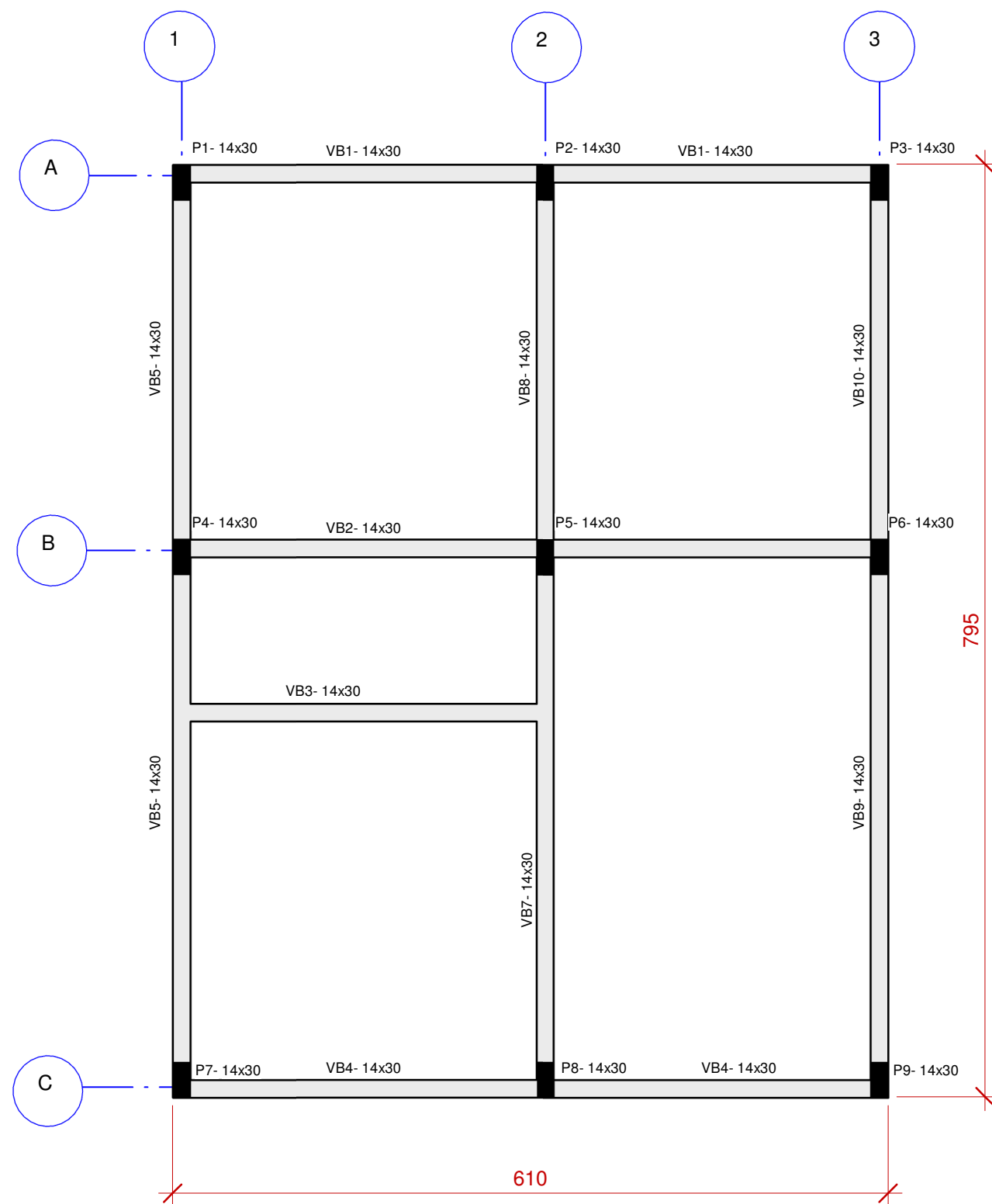

6 EST - Forma Baldrame N.0
1 : 50

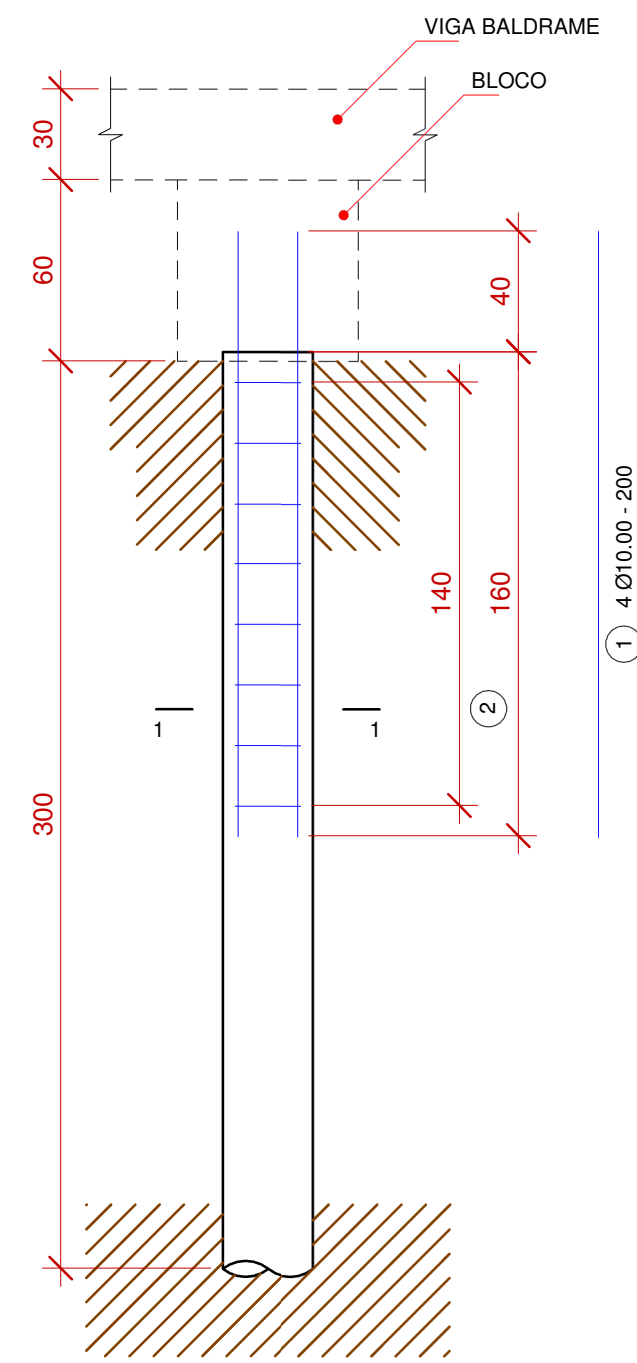

2 EST - Estacas Ø30
1 : 25

SEÇÃO 1-1 / 1:10

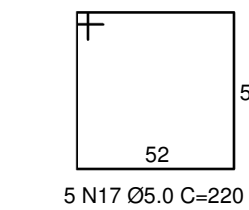
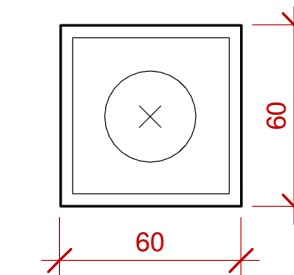
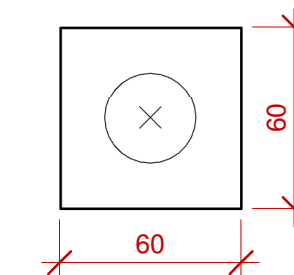
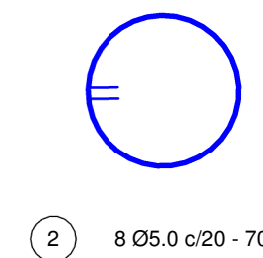
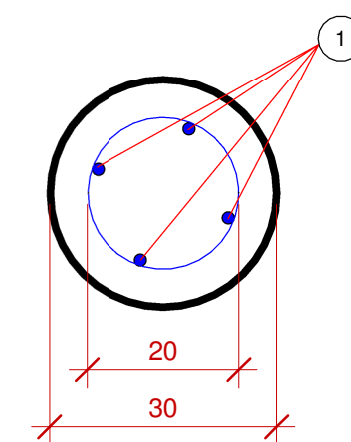

ALTURA BLOCOS = 60 cm

CORTE - ESC 1:25

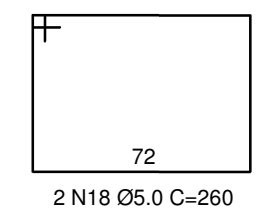
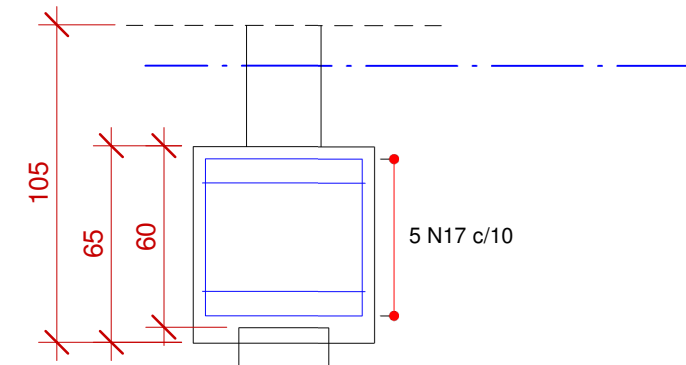

4 EST - Blocos simples
1 : 25

P1 a P9

Platibanda - L3

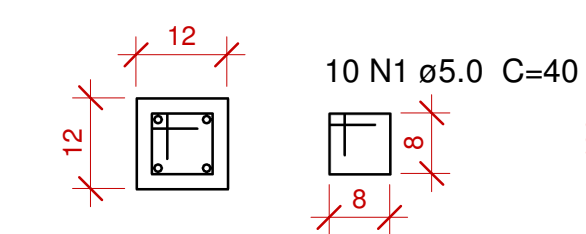

Forma Piso N.300

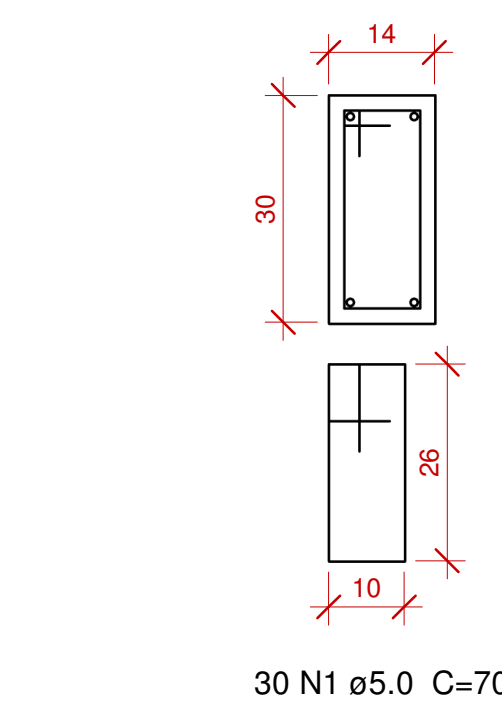

Forma Baldrame N.0

7 EST - Pilares
1 : 20

CARIMBO DE APROVAÇÕES :



TIPO DE USO :

EDIFICAÇÃO RESIDENCIAL

ENDEREÇO DA OBRA :
RUA ADELINA LOPES RODRIGUES, Qd. única, Lts. 2ª Área até 13ª Área do
DMD nº 2.683/2024, LOTEAMENTO BOLANGER, CATALÃO-GO

PROPRIETÁRIO :

PREFEITURA MUNICIPAL DE CATALÃO CNPJ: 01.505.643/0001-50

AUTOR DO PROJETO :

Nº DA PRANCHA :

LEONARDO MARTINS DE CASTRO TEIXEIRA CREA: 7455-D/GO

RESPONSÁVEL TÉCNICO :

LEONARDO MARTINS DE CASTRO TEIXEIRA CREA: 7455-D/GO

DESCRIÇÃO :

ÁREAS :

LOCAÇÃO
FORMAS BALDRAMES
DETALHAMENTO ESTACAS
DETALHAMENTO BLOCOS
DETALHAMENTO PILARES

VER ARQUITETURA

ESCALA :
INDICADAS

DATA :

DESENHO :
SEC. OBRAS

REVISÃO :
REV. 01